Rochester Community and Technical College

Academic Affairs Division

Academic Dean

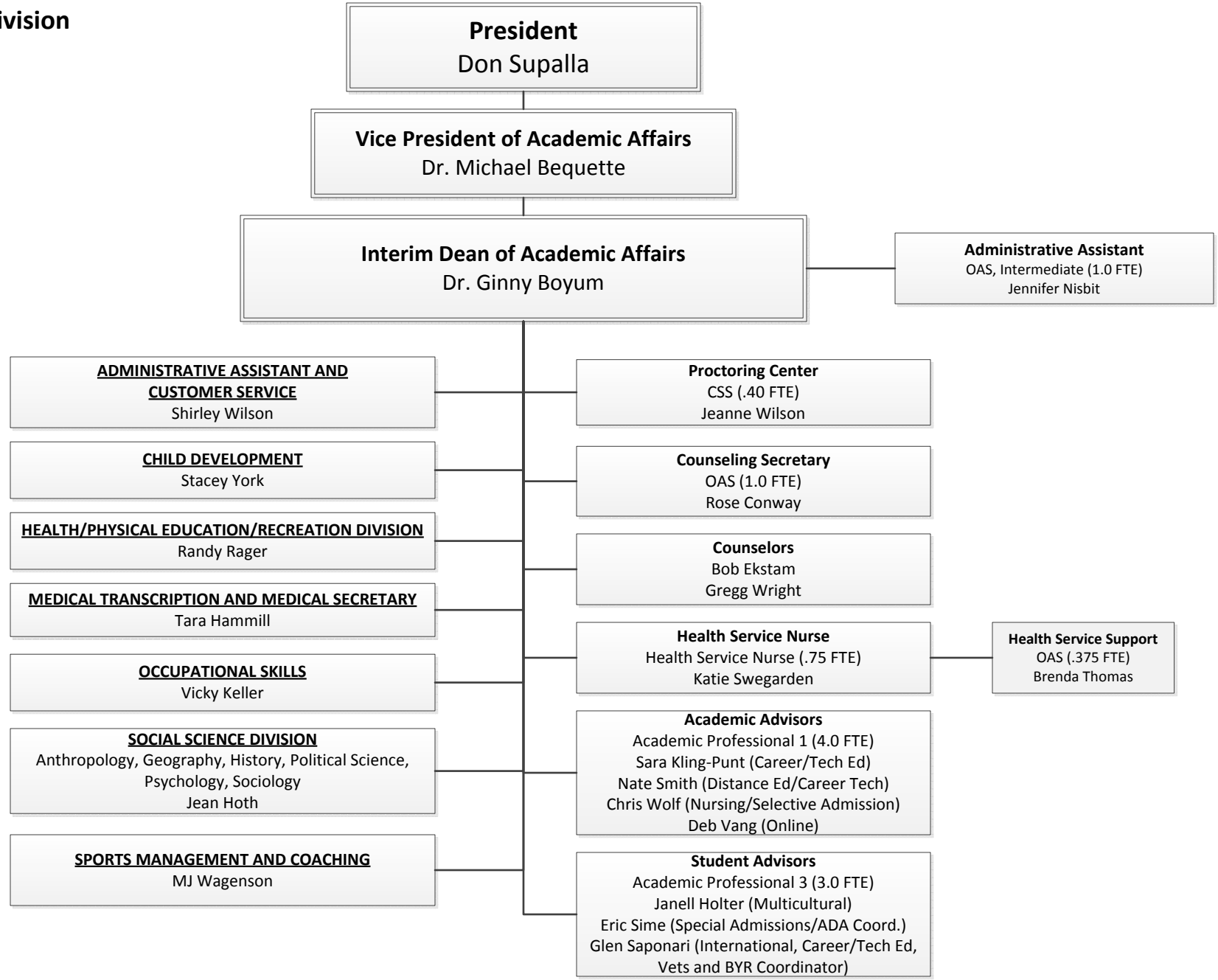

8/15/11