Rochester Community and Technical College

Academic Affairs Division

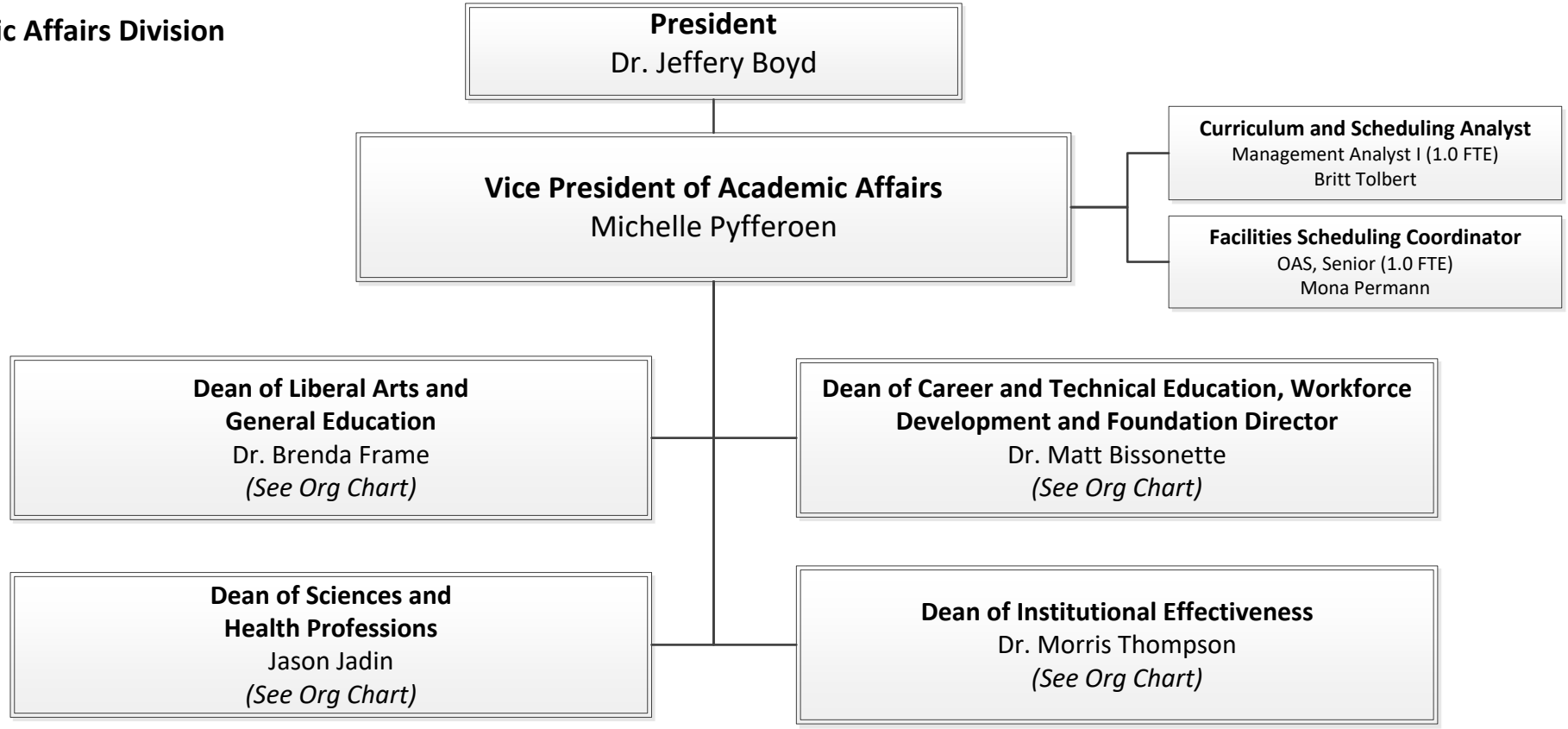

5/5/23