# Rochester Community and Technical College

## Finance and Facilities Division

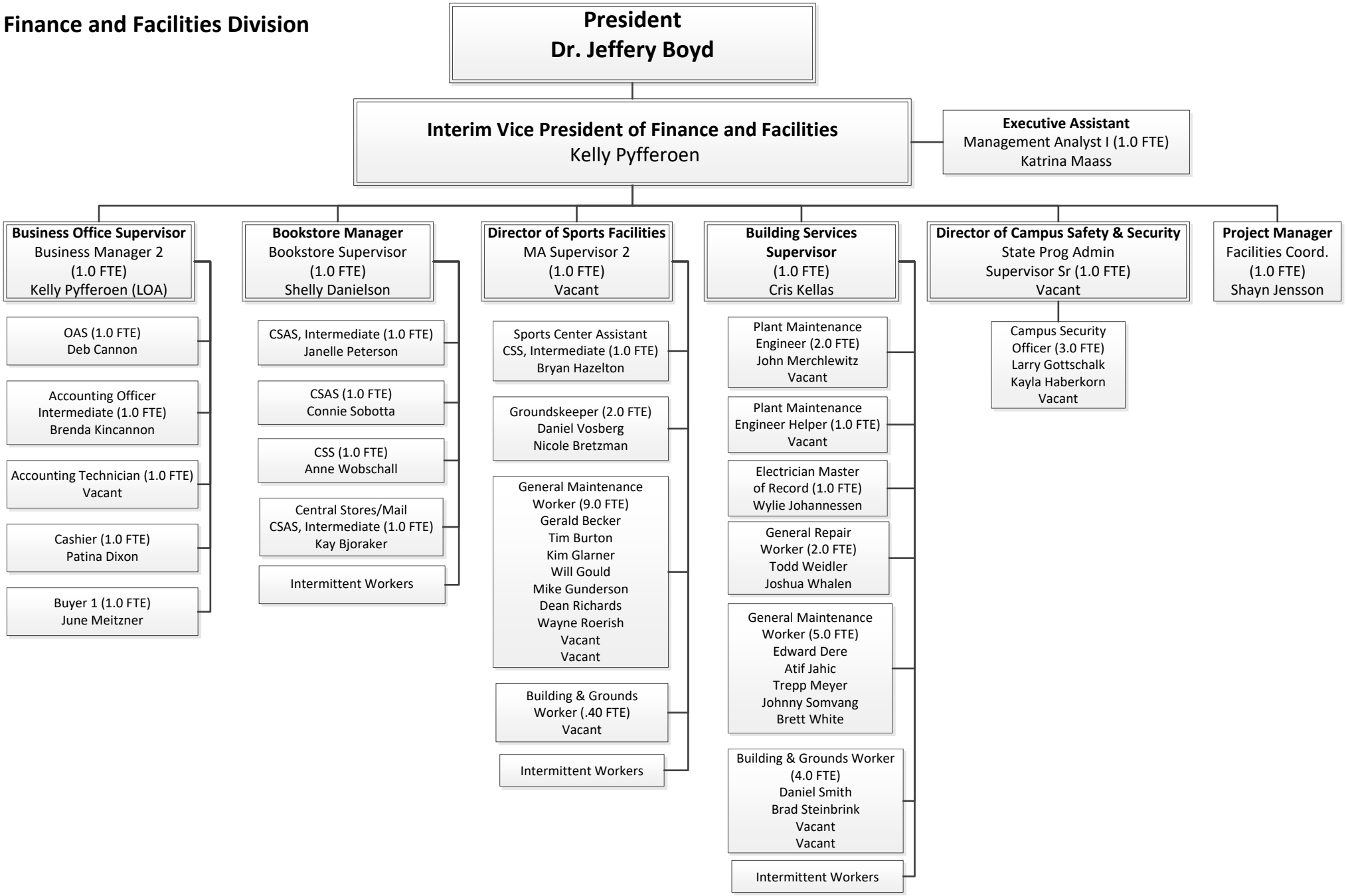


5/5/23