Rochester Community and Technical College

Student Affairs

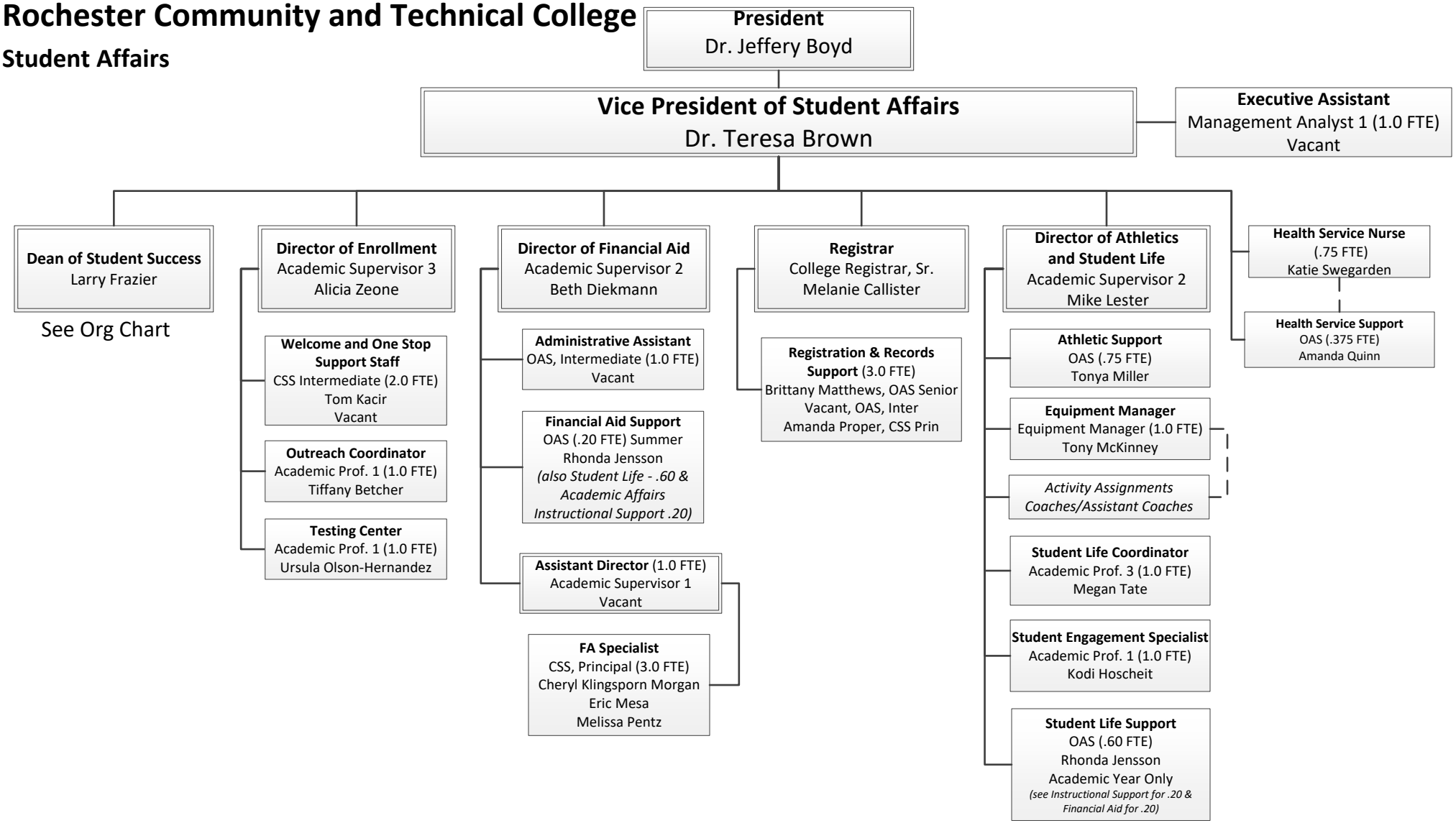

5/5/23